

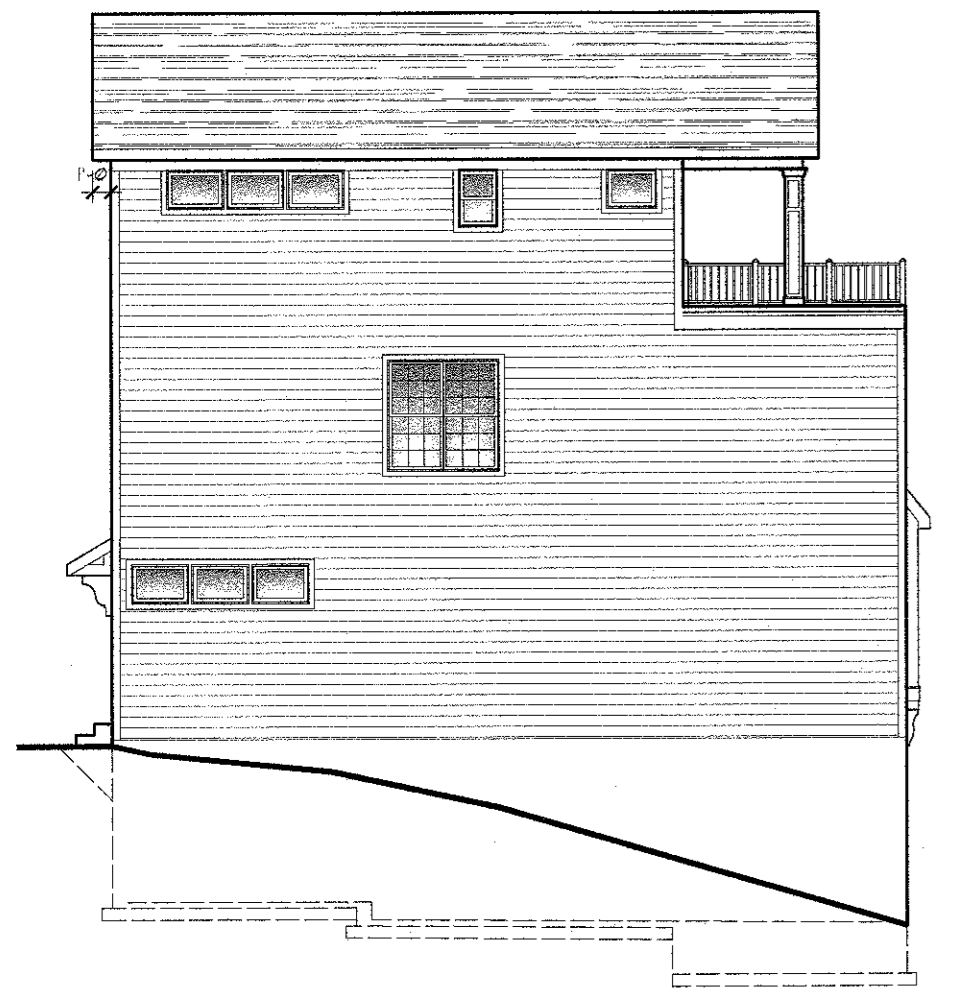

WEST STREET SCAPE ELEVATION

NO SCALE



PROPOSED HOUSE #1 (#2 SIM.)
PROPOSED SOUTH ELEVATION
 SCALE: 3/32" = 1'-0"

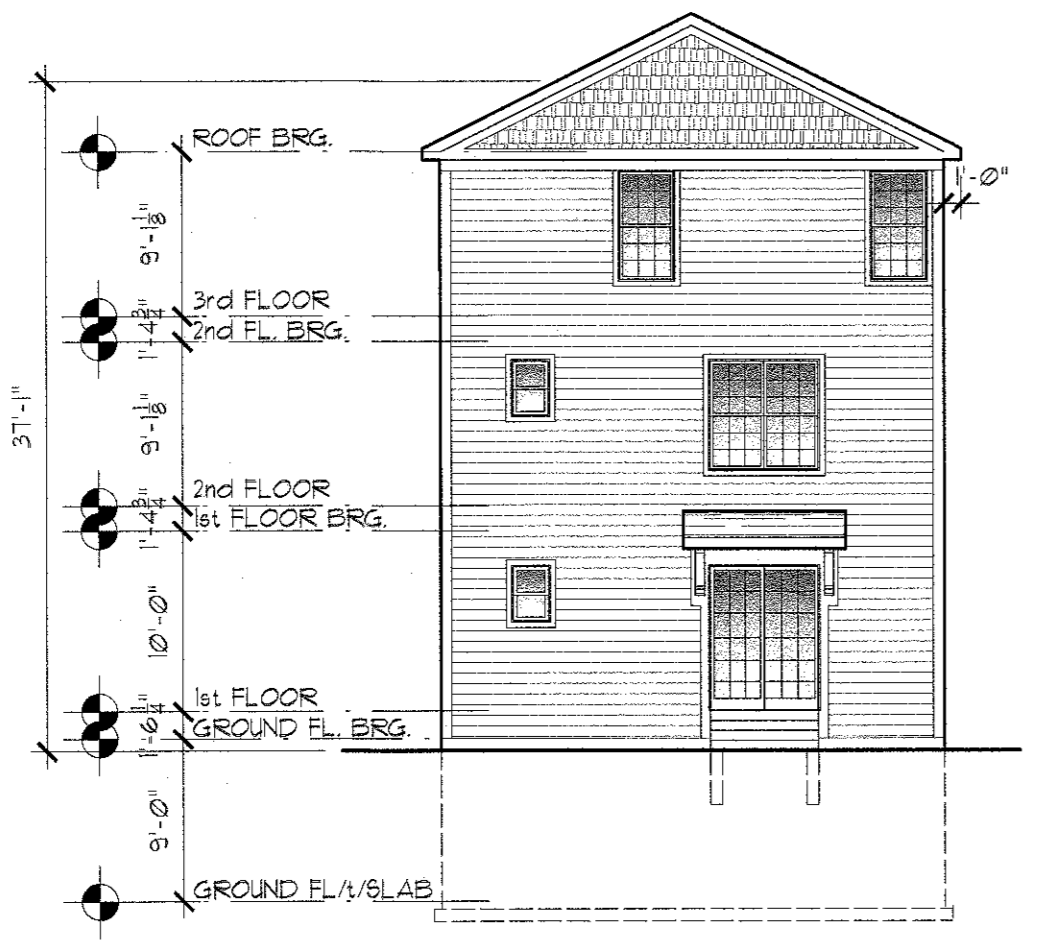

PROPOSED HOUSE #1 (#2 SIM.)
PROPOSED EAST ELEVATION
 SCALE: 3/32" = 1'-0"

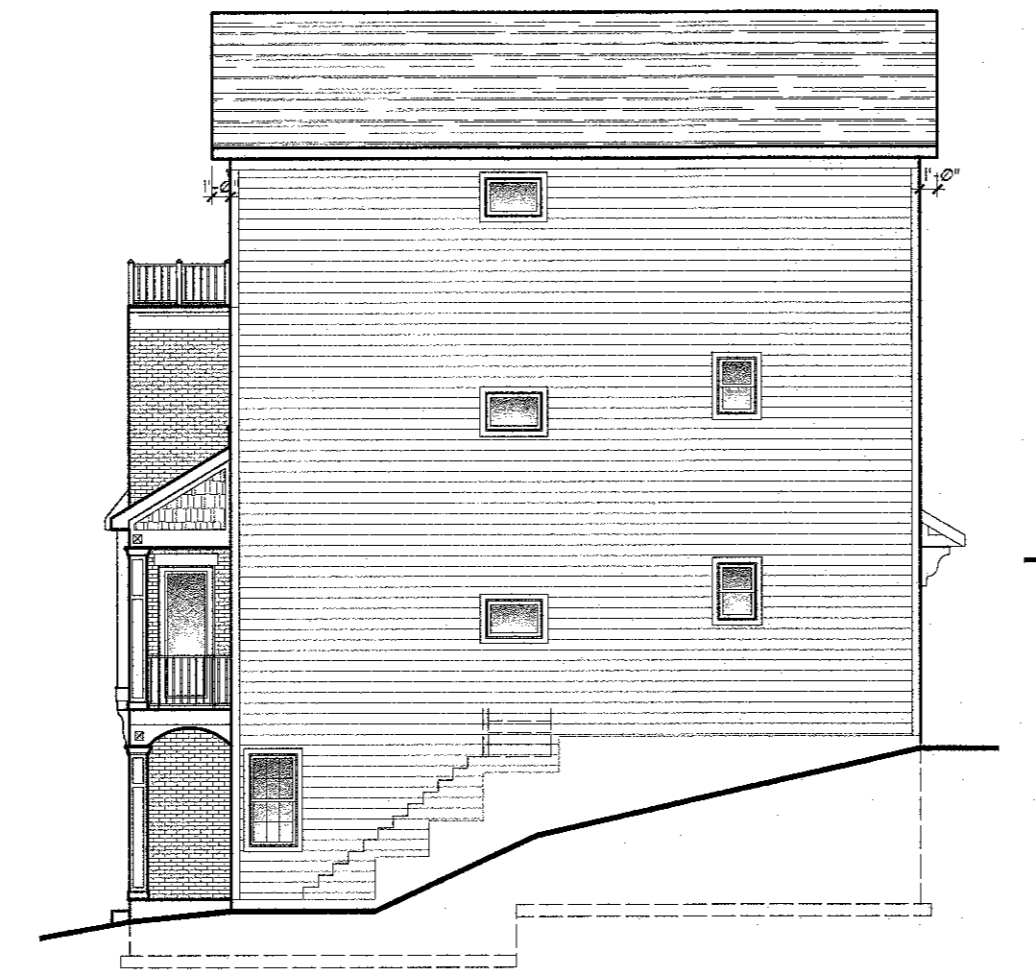

PROPOSED HOUSE #1 (#2 SIM.)
PROPOSED NORTH ELEVATION
 SCALE: 3/32" = 1'-0"

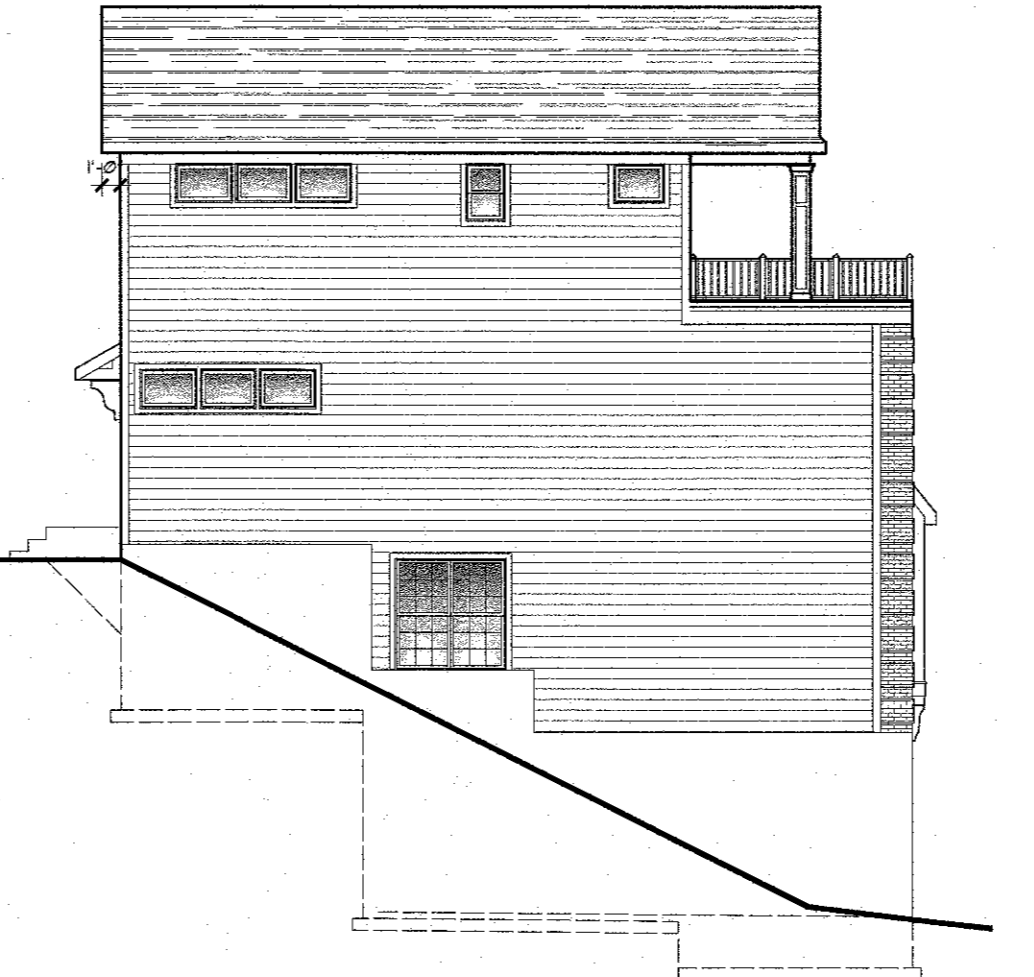

PROPOSED HOUSE #4 (#3 SIM.)
PROPOSED SOUTH ELEVATION
 SCALE: 3/32" = 1'-0"

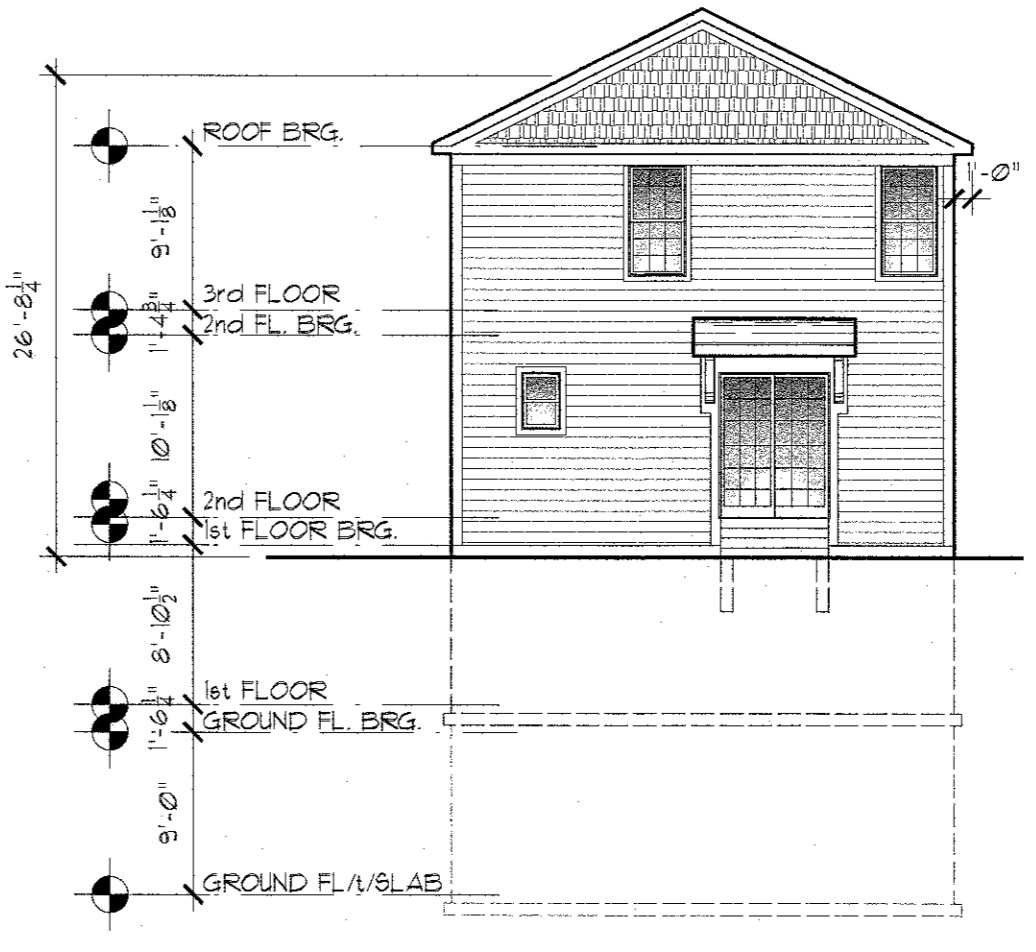

PROPOSED HOUSE #4 (#3 SIM.)
PROPOSED EAST ELEVATION
 SCALE: 3/32" = 1'-0"

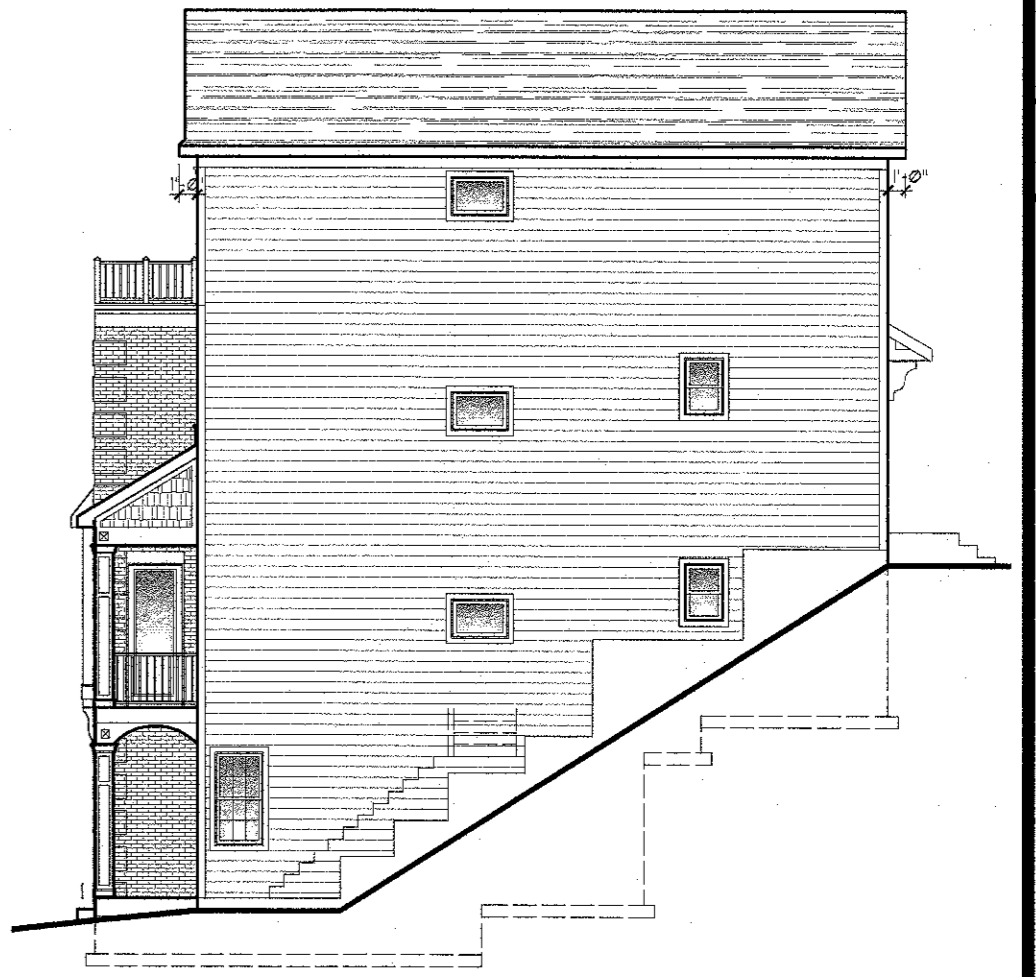

PROPOSED HOUSE #4 (#3 SIM.)
PROPOSED NORTH ELEVATION
 SCALE: 3/32" = 1'-0"

OWNERS / DEVELOPER
PHIL + SUZANNE
 DITCHEN

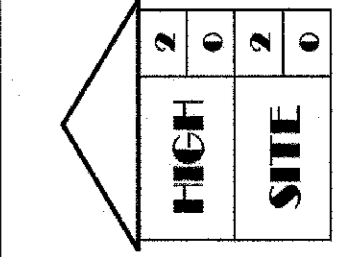

ARCHITECT:
SALLY L. NOBLE ARCHITECT L.L.C.
 413 WYOMING AVENUE
 CINCINNATI, OHIO 45215
 513-821-4800
 WWW.SALLYNOBLEARCHITECT.COM

revision	date

drawn by: SLN, CML, MEY
 date: 11 JULY 2019

Project: VARIANCE SUBMITTAL FOR PROPOSED
4 SINGLE-FAMILY HOMES
 308 HIGH ST., MILFORD, OHIO 45150
 description: **STREET SCAPE + ELEVATIONS**

